Angelus ad Virginem

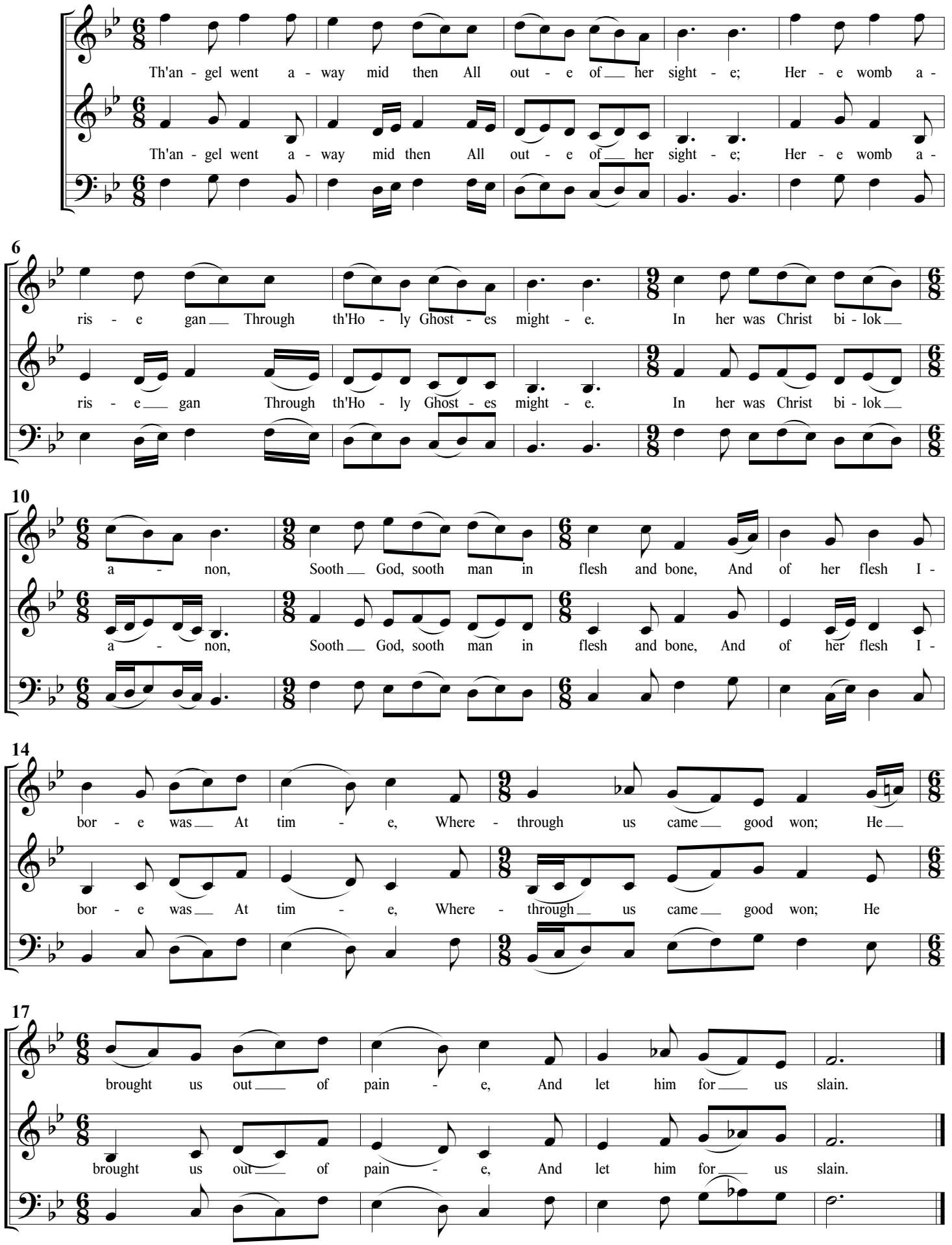

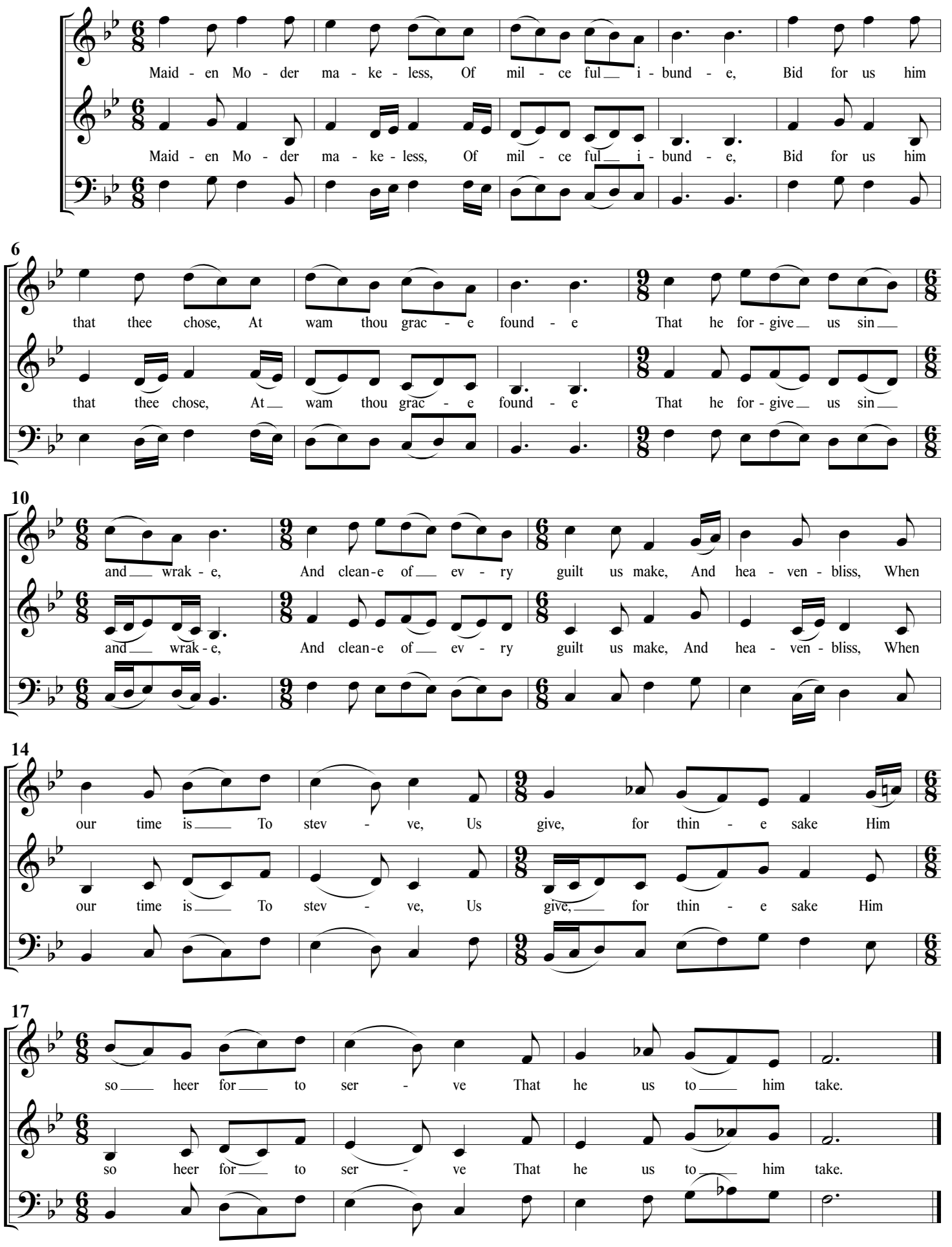
Maid - en Mo - der ma - ke - less, Of mil - ce ful i - bund - e, Bid for us him
Maid - en Mo - der ma - ke - less, Of mil - ce ful i - bund - e, Bid for us him
6
that thee chose, At wam thou grac - e found - e That he for - give us sin
that thee chose, At wam thou grac - e found - e That he for - give us sin
10
and wrak - e, And clean - e of ev - ry guilt us make, And hea - ven - bliss, When
and wrak - e, And clean - e of ev - ry guilt us make, And hea - ven - bliss, When
14
our time is To stev - ve, Us give, for thin - e sake Him
our time is To stev - ve, Us give, for thin - e sake Him
17
so heer for to ser - ve That he us to him take.
so heer for to ser - ve That he us to him take.