29. Schirm dich Gott, Liebchen treu

Figuren

Oberschlesien; Satz: F.J.G.

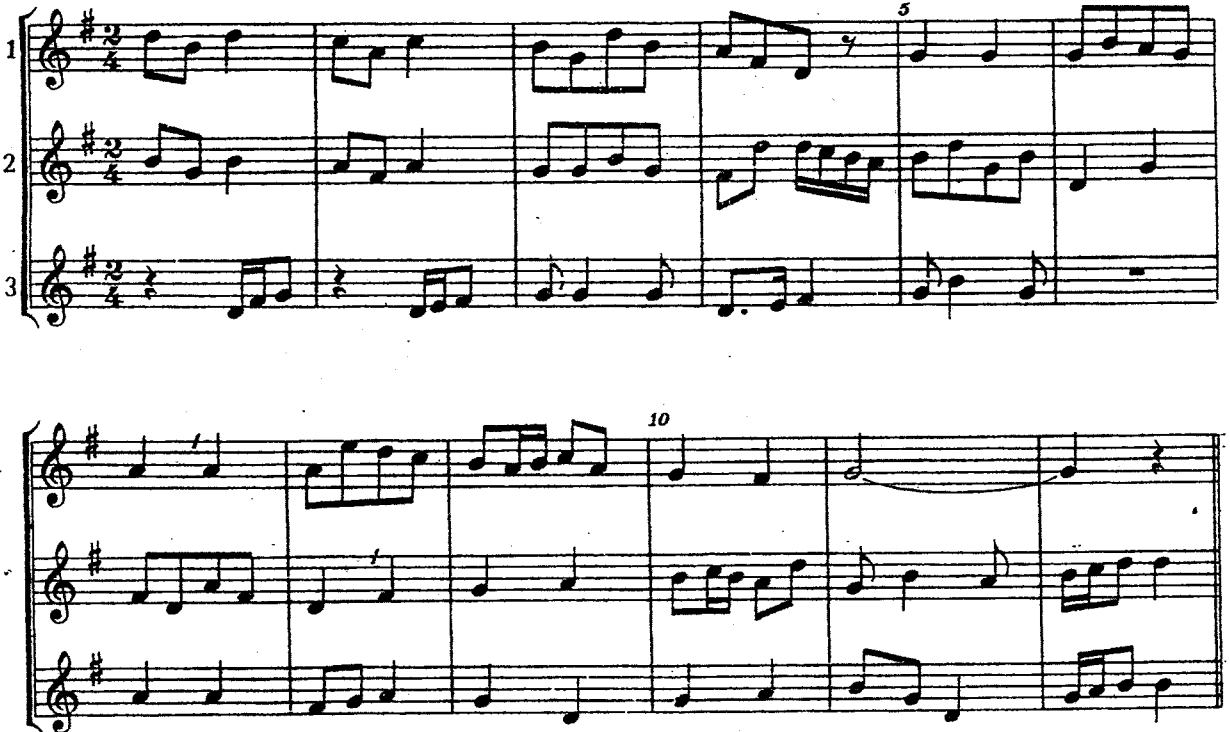

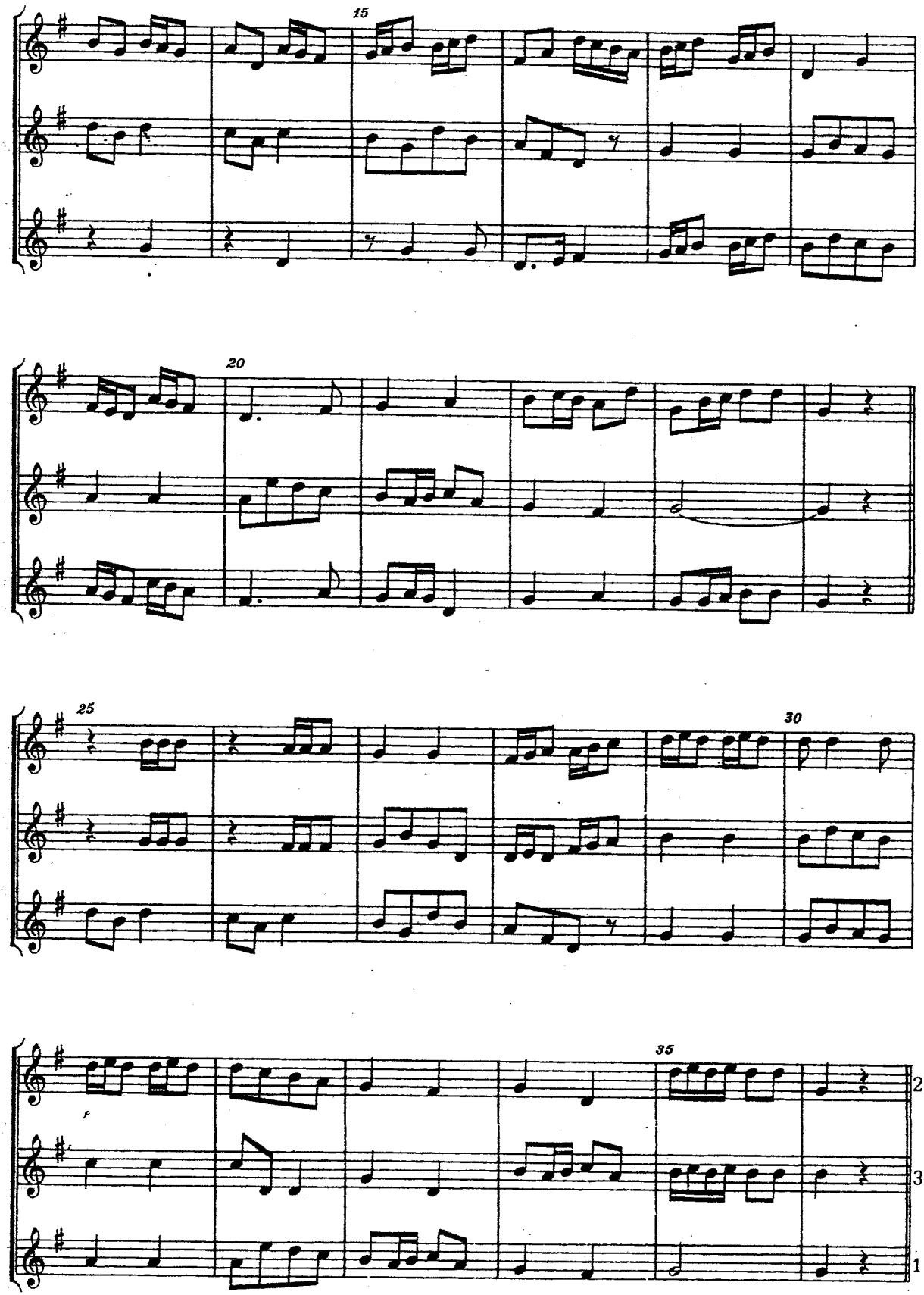
15
20
25
30
35
f
2
3
1