Meditation «Ave Maria»

für Blockflötentrio

Charles Gounod
arr. Adrian Wehlte

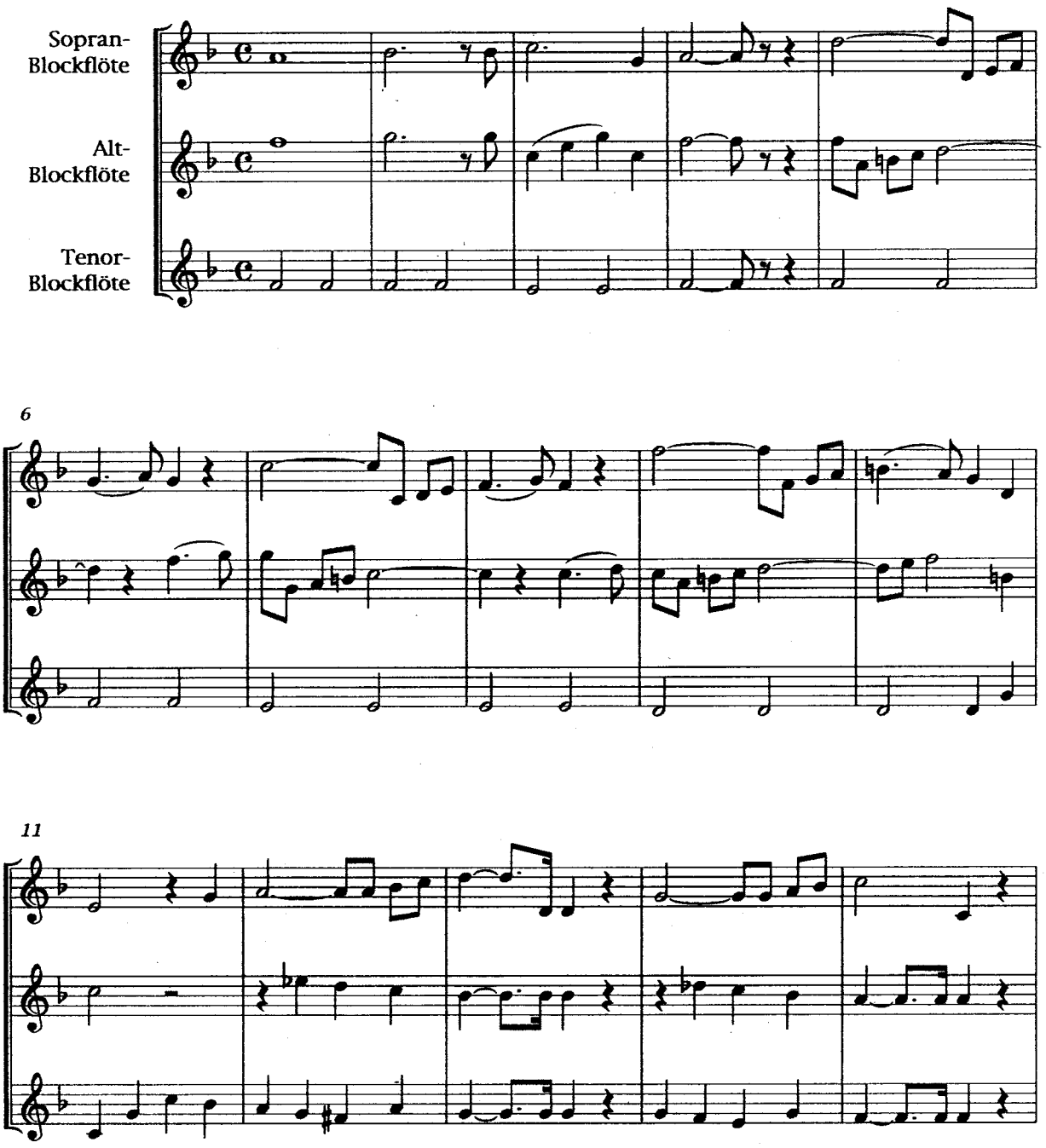

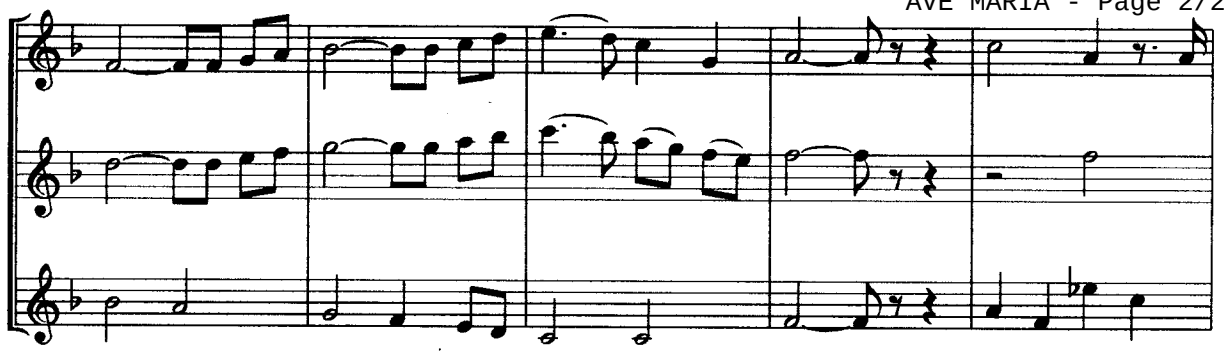

21

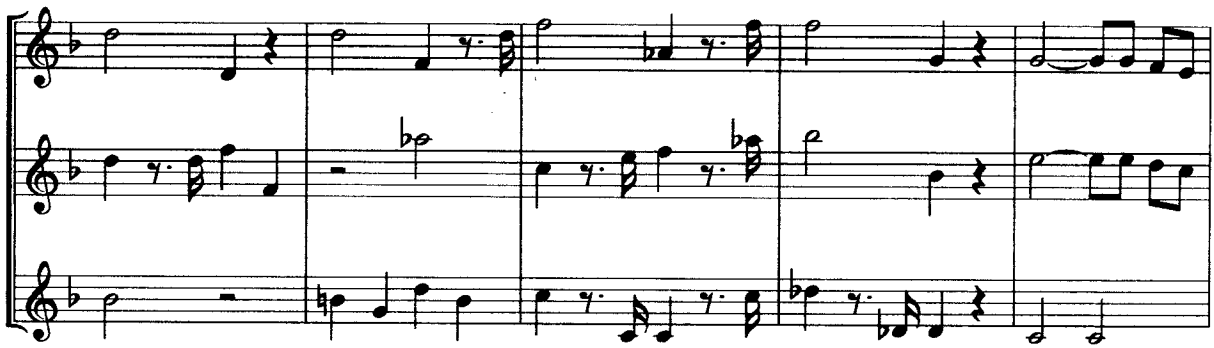

26

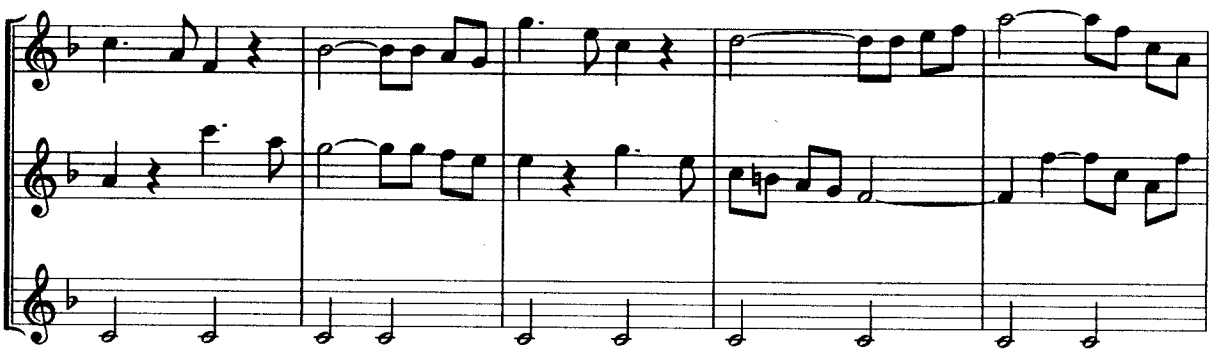

31

