LORD WILLOUGHBY

WILLIAM BYR
(17th century)

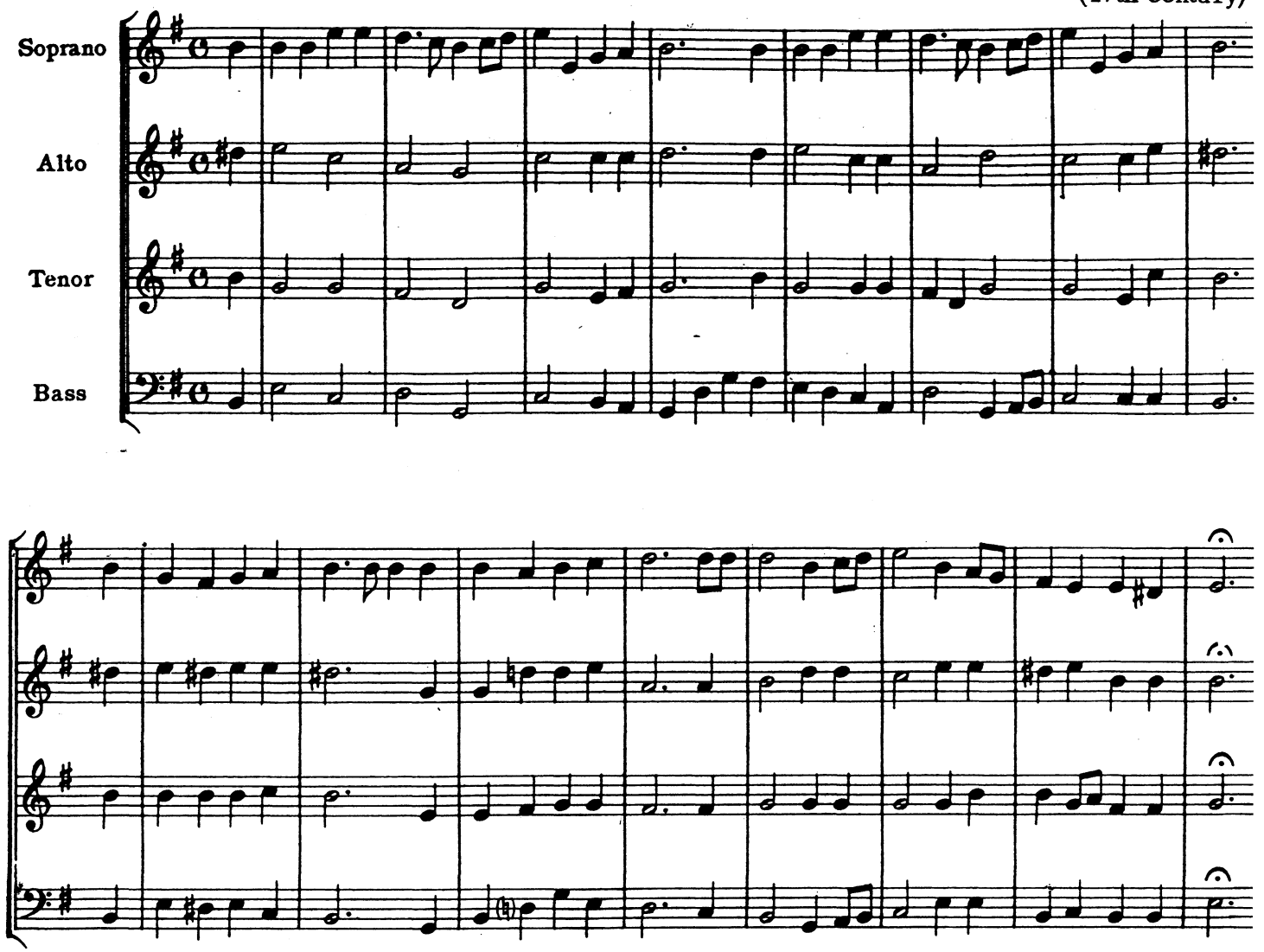

BLESSED ARE THE SHEPHERDS

HENRY PURCELL
(1658-1695)

