DO YOU KNOW THE WAY TO SAN JOSE?

Lyric by HAL DAVID
Music by BURT BACHARACH

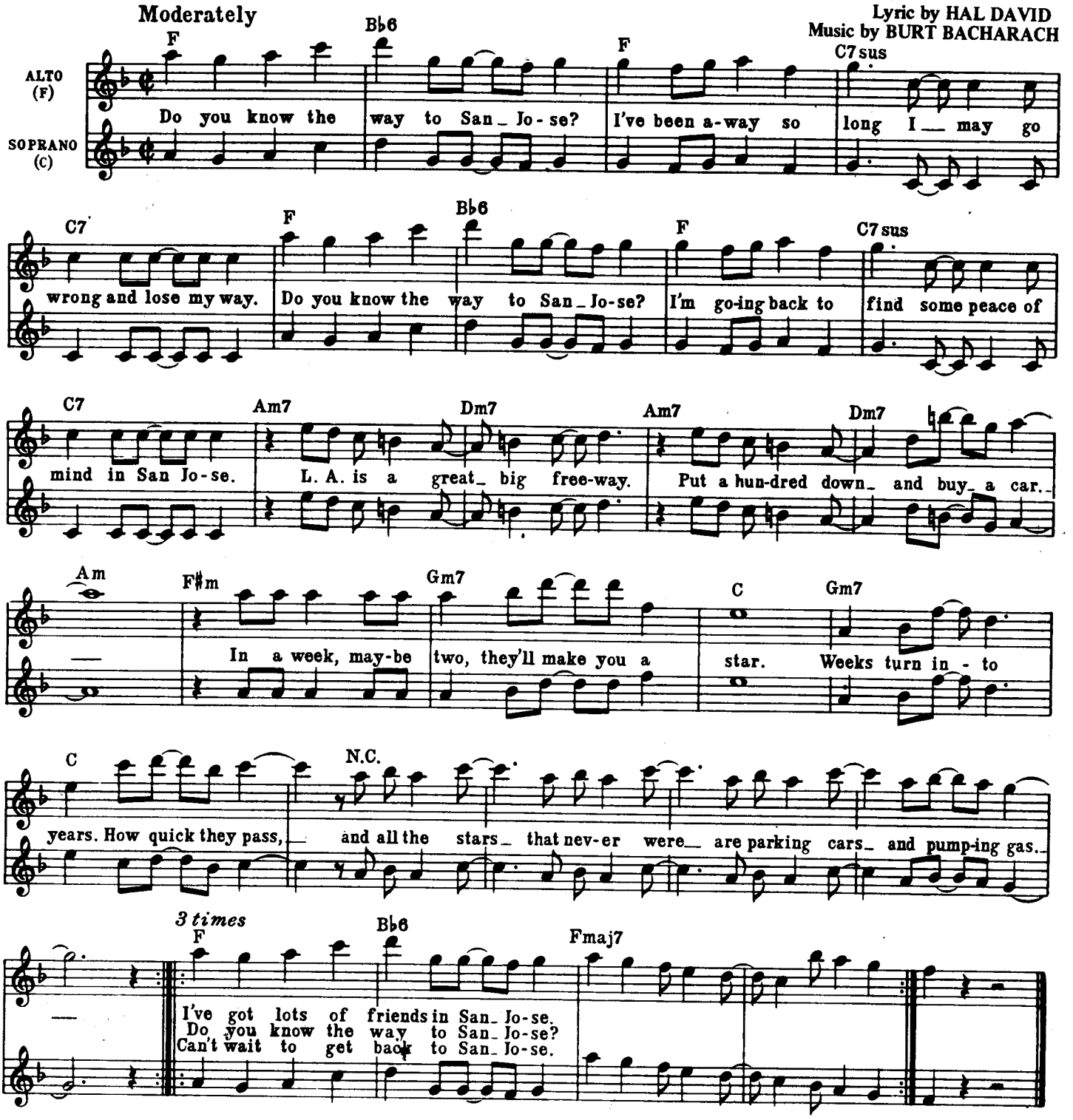

2. You can really breathe in San Jose.
They've got a lot of space.
There'll be a place where I can stay.
I was born and raised in San Jose.
I'm going back to find some peace of mind
In San Jose.

Fame and fortune is a magnet.
It can pull you far away from home.
With a dream in your heart, you're never alone.
Dreams turn into dust and blow away,
And there you are without a friend.
You pack your car and ride away.

Copyright ©1967 & 1968 by Blue Seas Music, Inc and Jac Music Co., Inc., New York, N.Y.
This arrangement Copyright ©1972 by Blue Seas Music, Inc. and Jac Music Co., Inc. Used by Permission
Blue Seas Music Ltd., Jac Music Co., Ltd. 24 Parkside, Knightsbridge, London, S.W.1, England
International Copyright Secured Made in U.S.A. All Rights Reserved